Two Unit Owner Occupied Conversions
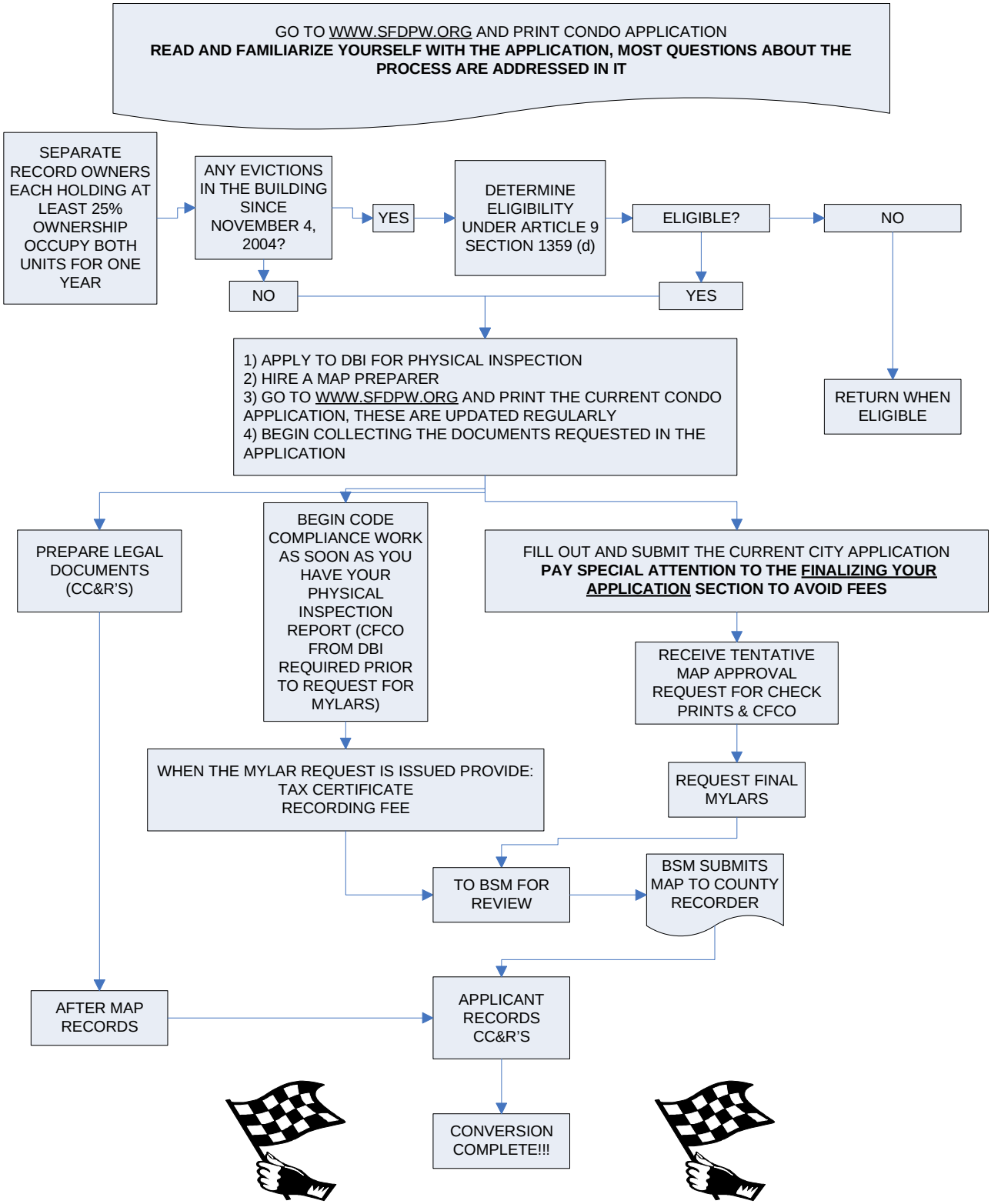
7/23/2013